



Dukes Lane, W8 (£575 PW)

This is a quietly situated flat on the second floor of an elegant, Victorian-period building opposite the Carmelite Church in this sought-after and picturesque area to the immediate west of Kensington Church Street. The flat is decorated to a modern standard with wooden floors and a newly refurbished bathroom.

Unfurnished

Status: Let
Porter: Yes
Lift: Yes

Date Available: 30th October
Outside: No

2 Bedrooms
Entrance Hall
Reception Room

Bathroom
Kitchen



10 MOUNT CARMEL CHAMBERS
DUKES LANE
LONDON W8

Gross Internal Area: 51 Sq. metres
550 Sq. feet

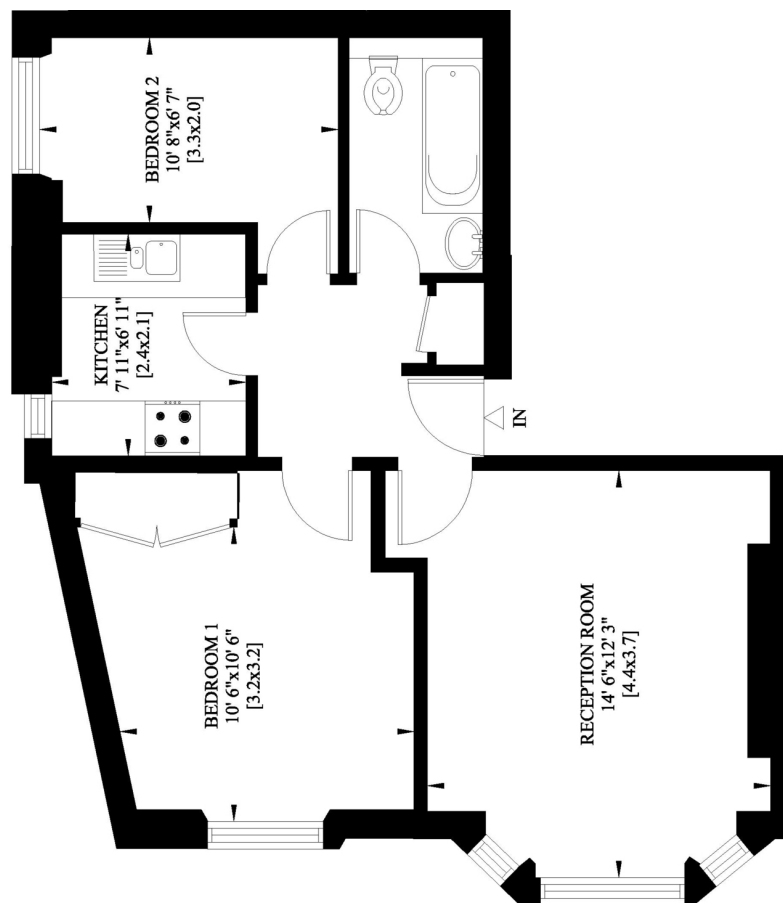

SECOND FLOOR

The details herein do not form part of any contract and whilst every effort has been made to ensure accuracy this cannot be guaranteed. All reasonable steps have been taken to avoid an error or misdescription arising but all room measurements are approximate; the appliances, heating and electrical systems have not been tested by us and intended purchasers are advised to make their own tests; and reference to alterations to, or use of, an part of the property is not a statement of fact that any necessary planning, building or other consent has been obtained; these matters must be verified by any intending purchaser. The mention or omission of any fixtures or fittings within these particulars is not intended to imply that the same is included within the sale of the property and all particulars are for guidance only and any description or information should not be relied upon as a statement of fact or representation of fact or that the property or its services are in good condition. Thackerays nor any of their employees has any authority to make or give any representation or warranty whatever in relation to this property.