



Kensington Court, London, W8 (£550 PW)

This lower ground apartment boasts a large reception room, which leads out onto a private south and west facing patio garden. Many of the original features have been kept including the original parquet flooring and marble fireplaces. Kensington Court is within a stones throw of Kensington High Street and Kensington Gardens.

Status: Let
Porter: No
Lift: No

Date Available: 10th August
Outside: Yes

Bathroom
Entrance Hall
Patio / Terrace

Bedroom
Kitchen
Reception Room



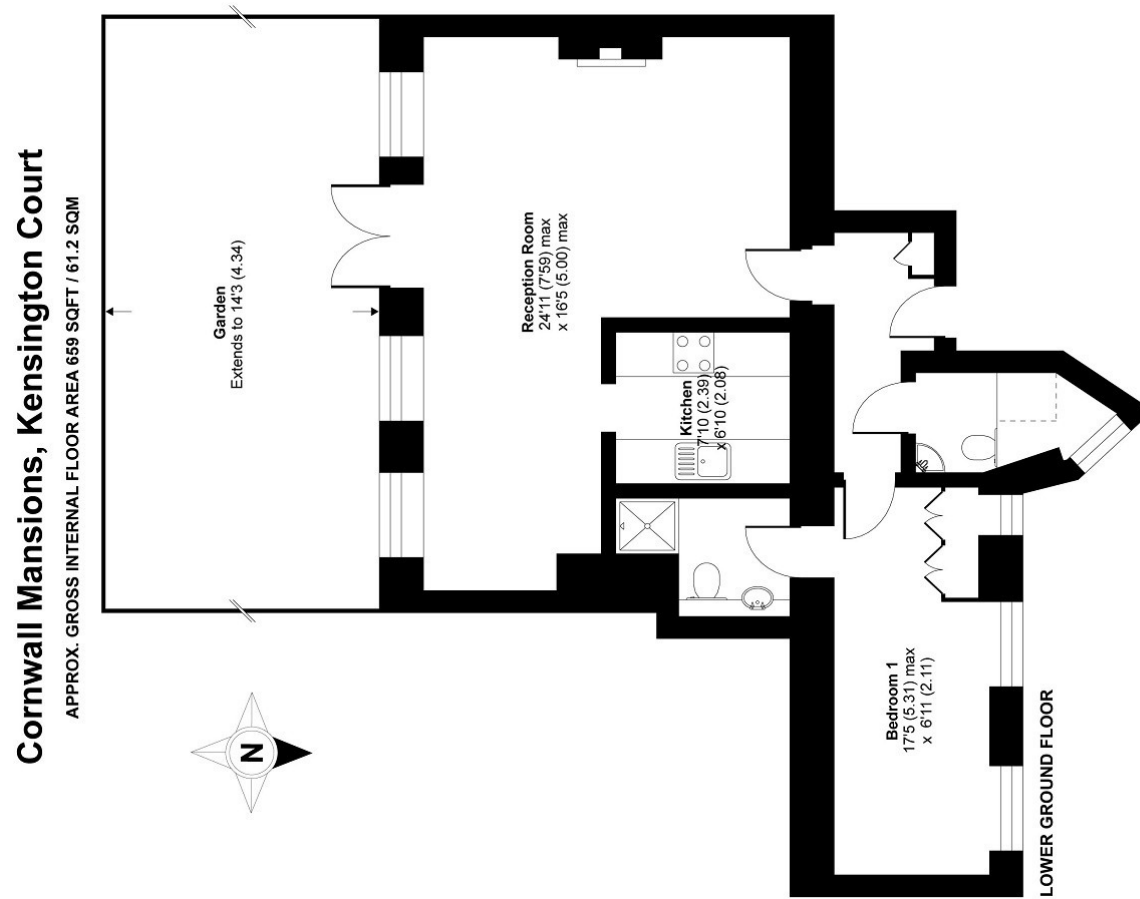

The details herein do not form part of any contract and whilst every effort has been made to ensure accuracy this cannot be guaranteed. All reasonable steps have been taken to avoid an error or misdescription arising but all room measurements are approximate; the appliances, heating and electrical systems have not been tested by us and intended purchasers are advised to make their own tests; and reference to alterations to, or use of, an part of the property is not a statement of fact that any necessary planning, building or other consent has been obtained; these matters must be verified by any intending purchaser. The mention or omission of any fixtures or fittings within these particulars is not intended to imply that the same is included within the sale of the property and all particulars are for guidance only and any description or information should not be relied upon as a statement of fact or representation of fact or that the property or its services are in good condition. Thackerays nor any of their employees has any authority to make or give any representation or warranty whatever in relation to this property.